

Notes for completing the Product Registration Form for Dyes
already registered in the Colour Index™

N.B. This form is NOT to be used for any Pigment or Solvent Dye applications

- The **commercial product** name is the name under which your organisation will offer your product.
e.g.

Commercial Product Name: Oracet Blue 2R (BASF)

- The **C.I. Generic Name** is the designation under which you are seeking registration e.g.

e.g. C.I. Generic Name: Solvent Blue 68

N.B. If you believe the structure you are registering is a new and unique structure, please ensure that the correct application form is used for products not already registered in the Colour Index™

The Colour Index™ Generic Name is made up of three elements;

1. Hue (see below)
2. Application class (see below)
3. Number (allocated by the SDC)

1. Hue – this is an indication of the shade of the product. It is not meant to be a description of the colour, as this is given in shade (see below);

Hue
Yellow
Orange
Red
Violet
Blue
Green
Brown
Black

Pickwick Mills, Huddersfield Road,
Thongsbridge, Holmfirth,
West Yorkshire, HD9 3JL
Tel: 01274 750160
info@sdcenterprises.co.uk
www.sdcenterprises.co.uk
Company registration number **4309966**
Registered in England

incorporating...



We require all submissions to provide the chemical structure that you feel is the essential colourant in the product. The definition of an essential colourant is given in a separate document.

The structural diagram of the essential colorant should be provided in the format used by the Society e.g.

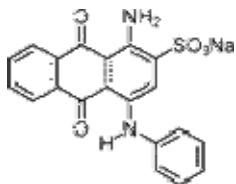

C.I. Acid Blue 25
C.I. 62055
e.g. Bestacid Blue AGL (OGD)

2. Application Class – this describes the use of the product and should fall within one of the following categories;

<u>Application Class</u>
Acid
Azoic Coupling Component
Basic
Direct
Disperse
Food
Fluorescent brightener
Mordant
Natural
Oxidation Base
Pigment
Reactive
Solvent
Sulphur (or Leuco Sulphur or Solubilised Sulphur)
Vat (or Reduced Vat)

- Chemical Class – this describes the structure to which the product belongs. If a new chemical class is required, please indicate this on the form;

<u>Class Code</u>	<u>C.I.Chemical Class</u>
100000	Nitroso
103000	Nitro
110000	Monoazo
200000	Disazo
300000	Trisazo
350000	Polyazo
370000	Azoic
400000	Stilbene
408000	Carotenoid
410000	Diphenylmethane
420000	Triarylmethane
450000	Xanthene
460000	Acridene
470000	Quinoline
480000	Methine
490000	Thiazole
494000	Indamine/Indophenol

500000	Azine
510000	Oxazine
520000	Thiazine
530000	Sulphur
550000	Lactone
560000	Aminoketone
570000	Hydroxyketone
580000	Anthraquinone
730000	Indigoid
740000	Phthalocyanine
750000	Natural
760000	Oxidation Base
770000	Inorganic

Pickwick Mills, Huddersfield Road,
Thongsbridge, Holmfirth,
West Yorkshire, HD9 3JL
Tel: 01274 750160
info@sdcenterprises.co.uk
www.sdcenterprises.co.uk
Company registration number **4309966**
Registered in England

incorporating...

SWL
SAM WELLER LTD

**Sam
Weller.**
REIMAGINED

- Physical Form – only the physical forms listed below may be used;

<u>Physical Forms</u>
Powder
Presscake
Granule
Chip or Lake
Liquid
Liquid dispersion
Paste

- Shade – this is an approximate description of the colour in application, and can be verified by attaching a sample to the application form for assessment. Please insert one of the shades having assessed the colour against the representative colours on the Colour Index web site.
<http://www.colour-index.com/about/information/other-info/swatches>
- Sample – a representative sample of the dye on the main substrate on which it will be applied is required.
- Main application – please give details of the main application methods in which this colourant can be used e.g. yarn, jet, continuous or other methods.
- Substrate - please give details of the substrates to which this colourant is applicable e.g. wool, cotton.
- End uses - please provide a brief overview as to which areas this product is applicable (further information can be added in uses and comments).
- CAS and EU numbers - if you also use systems such as CAS and EU to describe your commercial product, please add the numbers as applicable.

Pickwick Mills, Huddersfield Road,
Thongsbridge, Holmfirth,
West Yorkshire, HD9 3JL
Tel: 01274 750160
info@sdcenterprises.co.uk
www.sdcenterprises.co.uk
Company registration number **4309966**
Registered in England

incorporating...

SWL
SAM WELLER LTD

**Sam
Weller.**
REIMAGINED



- Uses and Comments – use this area to give more detail of the specific uses of the product, as well as any additional information that you feel would be useful for the subscribers and users of your product.
- Company Affiliations – this section allows you to provide external organisations with which you are associated e.g. ETAD, CPMA, BCMA etc.
- Contact information – it is important that you provide the following;
 1. A main contact for this application (which tends to be a person from research).
 2. A contact for commercial purposes to which we can direct users to your company.

Copyright © 2013 Society of Dyers and Colourists. All rights reserved. No part of this publication may be reproduced, stored in a retrieval system or transmitted in any form or by any means without the prior permission of the copyright owners.

Pickwick Mills, Huddersfield Road,
Thongsbridge, Holmfirth,
West Yorkshire, HD9 3JL
Tel: 01274 750160
info@sdcenterprises.co.uk
www.sdcenterprises.co.uk
Company registration number **4309966**
Registered in England

incorporating...

